Blaues Kreuz Kinder- und Jugendwerk
Gasstrasse 25, 4410 Liestal, 061 922 03 43, jugi@blueworld.ch
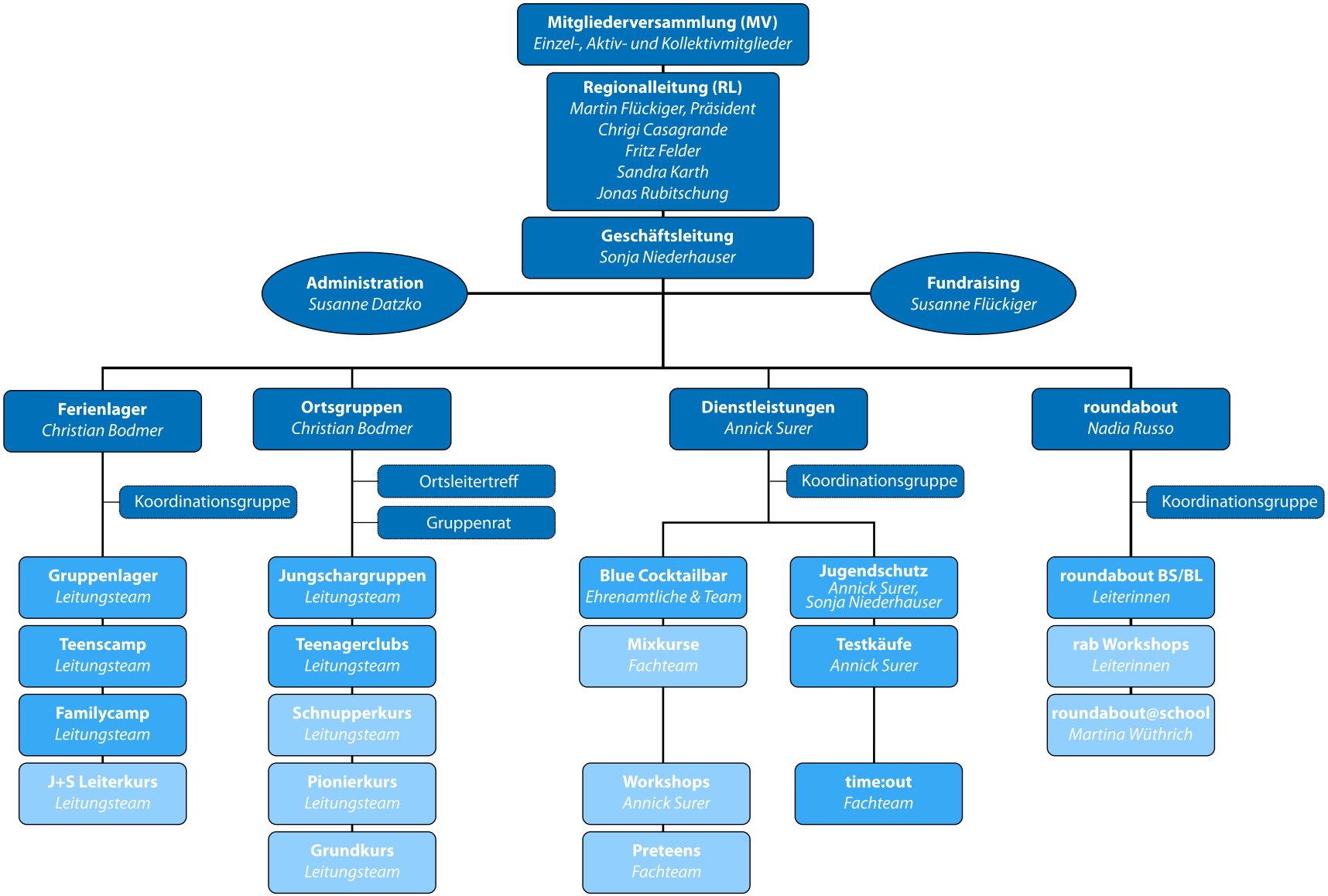
Organigramm